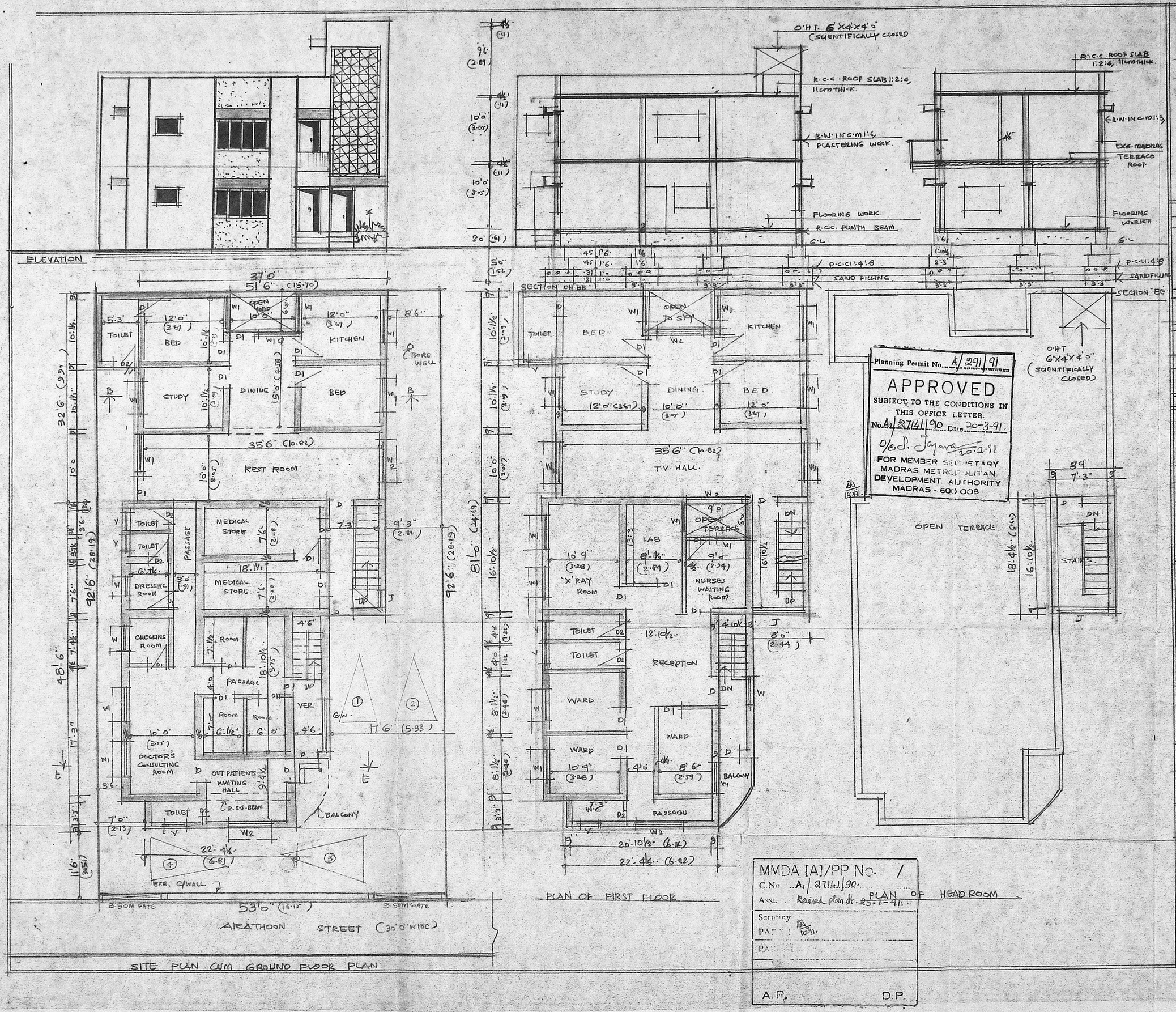

Planning Permit No. A/291/91

APPROVED

SUBJECT TO THE CONDITIONS IN THIS OFFICE LETTER.

No. A1/27141/90 Date 20-3-91

O/c S. Jayana 20.3.91

FOR MEMBER SECRETARY
MADRAS METROPOLITAN DEVELOPMENT AUTHORITY
MADRAS - 600 008

MMDA [A]/PP No. /
C.No. A1/27141/90.
Asst. Revised plan dt. 25-1-91.
Scrutiny
PART I
PART II
A.P. D.P.

PROPOSED ADDITIONS TO THE EXISTING CLINIC AND CONSTRUCTION OF DOCTOR'S RESIDENCE AT PRE. No. 7. ARATHOON ROAD, R.S. No. 503/5, BLOCK No. 13 OF TONDIARPET, DIVISION. No. 12. ROYAPURAM, MADRAS.

SCALE 1" = 8'0" (1:100)

REVISED PLAN

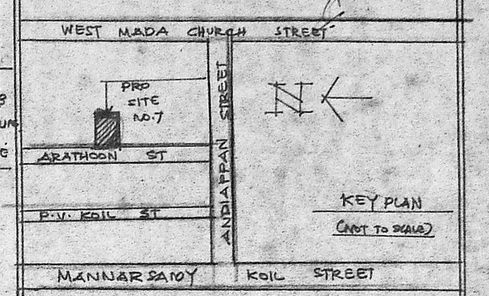

AREA	SQ.FT	SQ.MT
PLOT AREA	4807-00	447-00
G. FLOOR AREA (EXG)	1460-00	136-00
G. FLOOR AREA (PRO)	1355-00	126-00
G. FLOOR AREA (TOTAL)	2815-00	262-00
F. FLOOR AREA (EXG)	80-00	7-00
F. FLOOR AREA (PRO)	2680-00	249-00
F. FLOOR AREA (TOTAL)	2760-00	256-00
HEAD ROOM AREA (PRO)	160-00	15-00
TOTAL AREA	5735-00	533-00
PLOT COVERAGE	59%	—
FLOOR AREA RATIO	1.19	—

JOINERY	FT	MT.
D. DOOR	3'3"X7'0"	1.00X2.13
D1. DOOR	3'0"X7'0"	0.91X2.13
D2. DOOR	2'6"X7'0"	0.76X2.13
W. WINDOW	3'0"X4'6"	0.91X1.37
W1. WINDOW	5'0"X4'6"	1.52X1.37
V. VENTILATOR	3'0"X2'6"	0.91X0.76
W2. WINDOW	8'0"X4'6	2.44X1.37

NOTE

ROADS
PROPOSAL
EXISTING
BOUNDARY

OWNER
1) Dr. A N Harilal
2) Maya H DR (Mrs) MAYA.H

LICENSED SURVEYOR

V. SRINIVASALU, L.C.E.
Asst. Executive Engineer (Retd)
Consulting Civil Engineer,
REGD. No. 270.
CLASS I LICENSED SURVEYOR
CORPORATION OF MADRAS
No. 60, Valluvar Road,
SHUMBAKKAM. MADRAS-[illegible]